

PREPARED FOR:  
PATRICK MCPARTLAND

# PLAT OF SURVEY

- OF -

PATHFINDER SURVEYING INC.  
(formerly)  
J.K. SURVEYING INC.  
P.O BOX 322  
LAKE GENEVA, WI. 53147  
WWW.PATHFINDERSURVEYING.NET  
262-248-8303

LOTS 6652 THRU 6658 BLOCK 114 OF LAKE COMO BEACH SUBDIVISION; LOCATED IN TOWN 2  
NORTH, RANGE 17 EAST, TOWN OF GENEVA, WALWORTH COUNTY, WISCONSIN

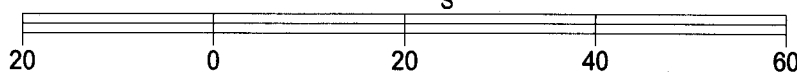
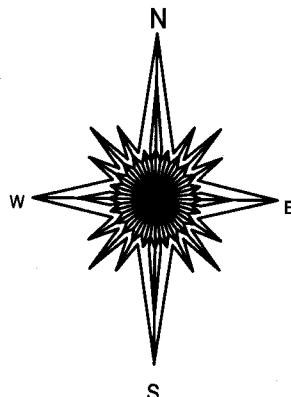
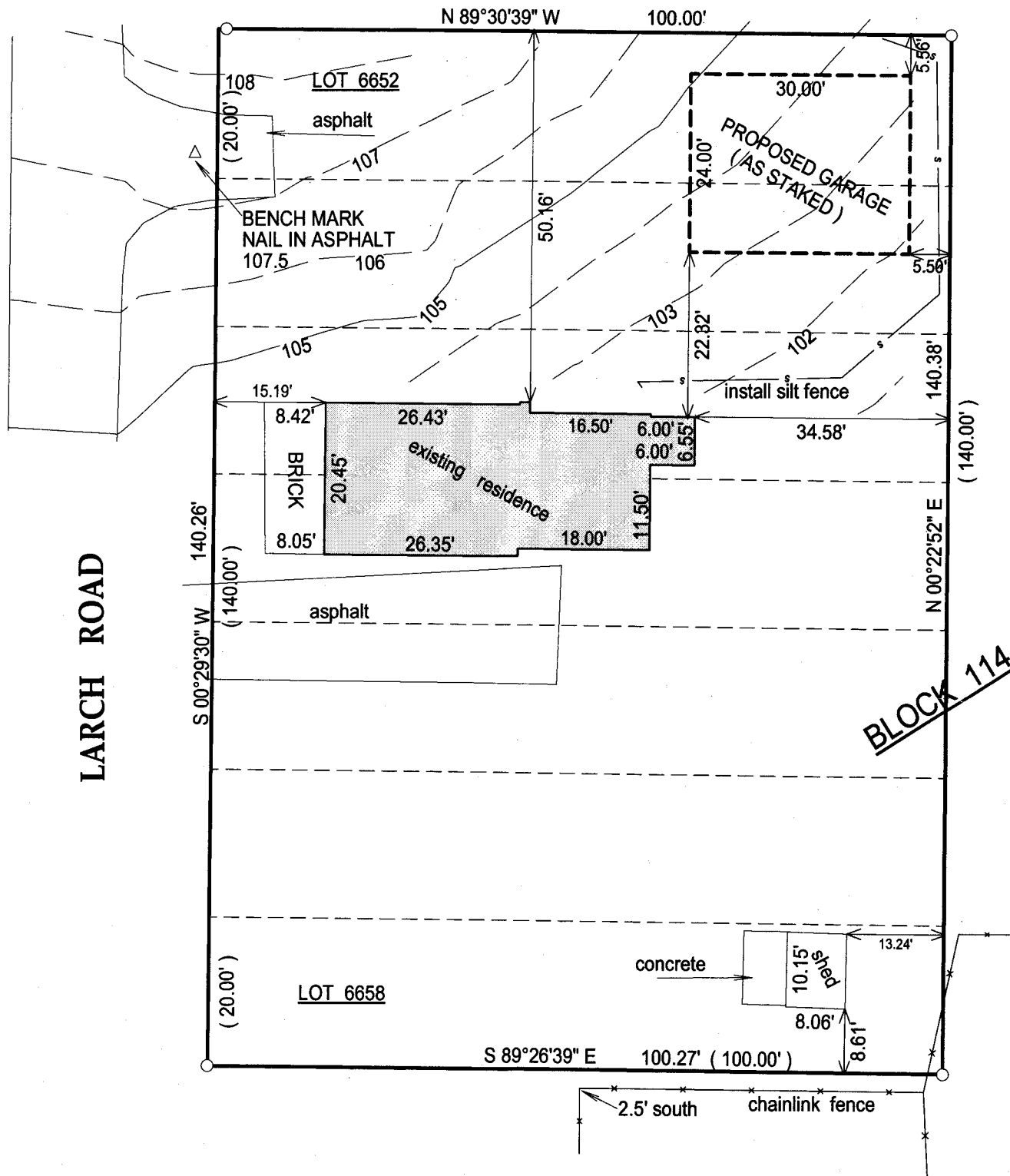

BASIS OF BEARING OF THIS PLAT: THE EAST  
LINE OF LARCH RD WAS ASSUMED TO BEAR  
S 00°29'30" W.

I hereby certify that I have surveyed the above- described property and the  
above map is a true representation thereof and shows the size and  
location of the property, its exterior boundaries, the location and  
dimensions of all structures thereon, fences, apparant easements and  
roadways and visible encroachments if any.

This survey is made for the present owners of the property, and those who  
purchase, mortgage, or guarantee the title thereto, within one year from  
the date hereof.

DATED THIS 19TH DAY OF AUGUST, 2014.

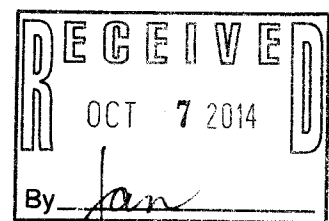

JEFFREY L. KIMPS S - 2436  
Wisconsin Registered Land Surveyor  
(original if signed in red)

- ( ) = recorded as
- = found iron bar
- = found iron pipe
- = set iron pipe
- = set iron bar

SCALE 1" = 20'

JOB # 14-185

TAX ID # JLCB 01393

JLCB 01393

217-3998